

Dental Examples

Example images required for assessment.
Please have very clear, close up images.

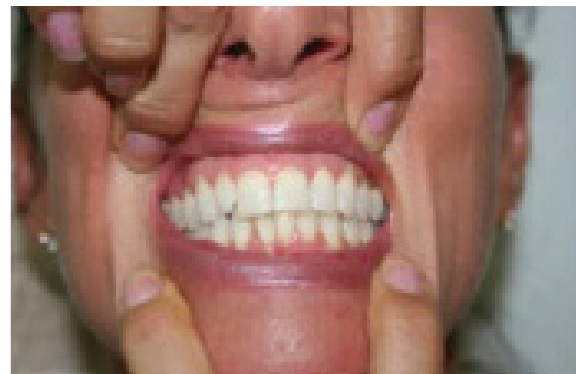

Full Frontal Smile



**Full Frontal
Pulling Lips Away**

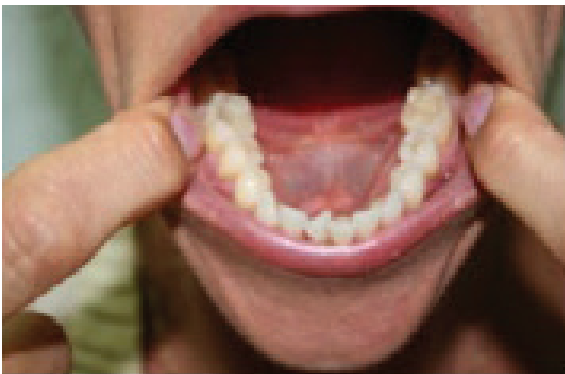

**Inside Bottom Jaw
Pulling Lips away**

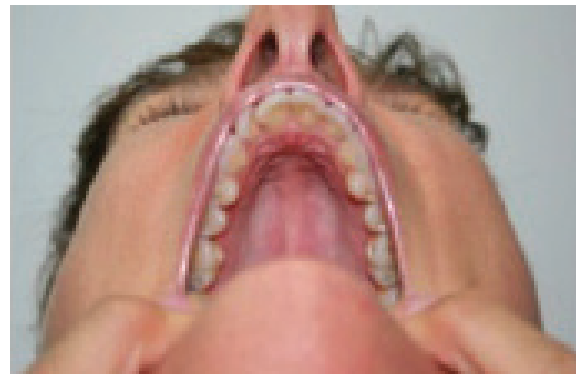

**Inside Top Jaw
Pulling Lips away**

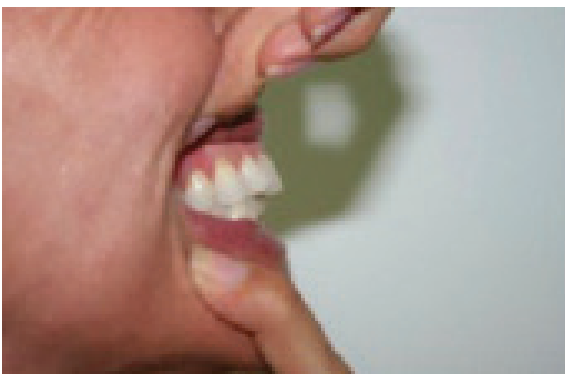

**Side Profile with natural bite
(both sides)**

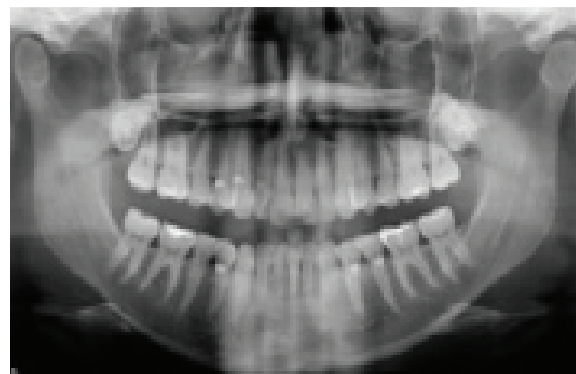

**Orthopantomogram (OPG)
Required for more complex work**